

PROPOSED SITE PLAN AND LOCATION PLAN OF G+IV STORIED (15.475 Mtr. HEIGHT) RESIDENTIAL BUILDING PLAN U/S 393A OF K.M.C. ACT 1980 AND AS PER K.M.C. BUILDING RULES 2009 AT PREMISES No.- 416 , NAYABAD, PLOT NO.-C/21, DAG No. - 110, KHATIAN No. - 139, MOUZA - NAYABAD, WARD-109, BOROUGH- XII, P.S.-PANCHASAYAR, KOLKATA - 700094.

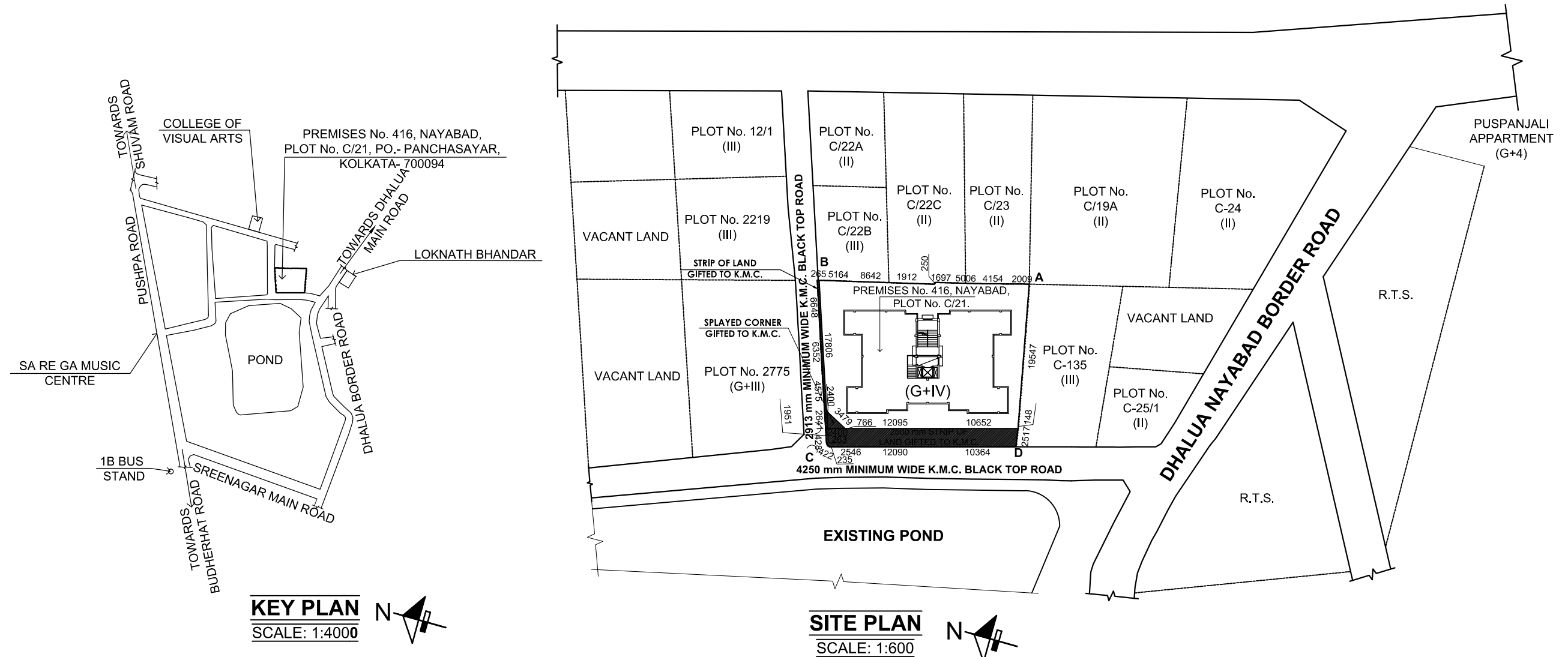

- POINT -A = 22°28'41.6"N, 88°24'29.7"E
- POINT -B = 22°28'41.9"N, 88°24'29.6"E
- POINT -C = 22°28'41.7"N, 88°24'28.9"E
- POINT -D = 22°28'41.5"N, 88°24'29.0"E